

Contractors are not to scale dimensions from this drawing

Revision Date

- A - Column references added. 26/05/00 N.L.
- B - Additional column setting out revised 05/06/00 SF
- C - Core position orientated stair section 1006/07/00 DC
- D - Stair core setting out dim. revised 27/07/00 MW
- E - Section refs C - H inc and window refs added 27/07/00 RB
- F - Duct and elec cupboard revised 02/08/00 SF
- G - Movement joints & slip has added str.22/08/00 DC
- H - Female/male WC's moved 30mm towards 17/0/00 RB
- J - Grid C - dimensions adjusted to suit 04/05/00 SF
- K - Curtain walling & ribbon glazing update 08/01/01 DC

NOTE:
FFL refers to top of raised access floor

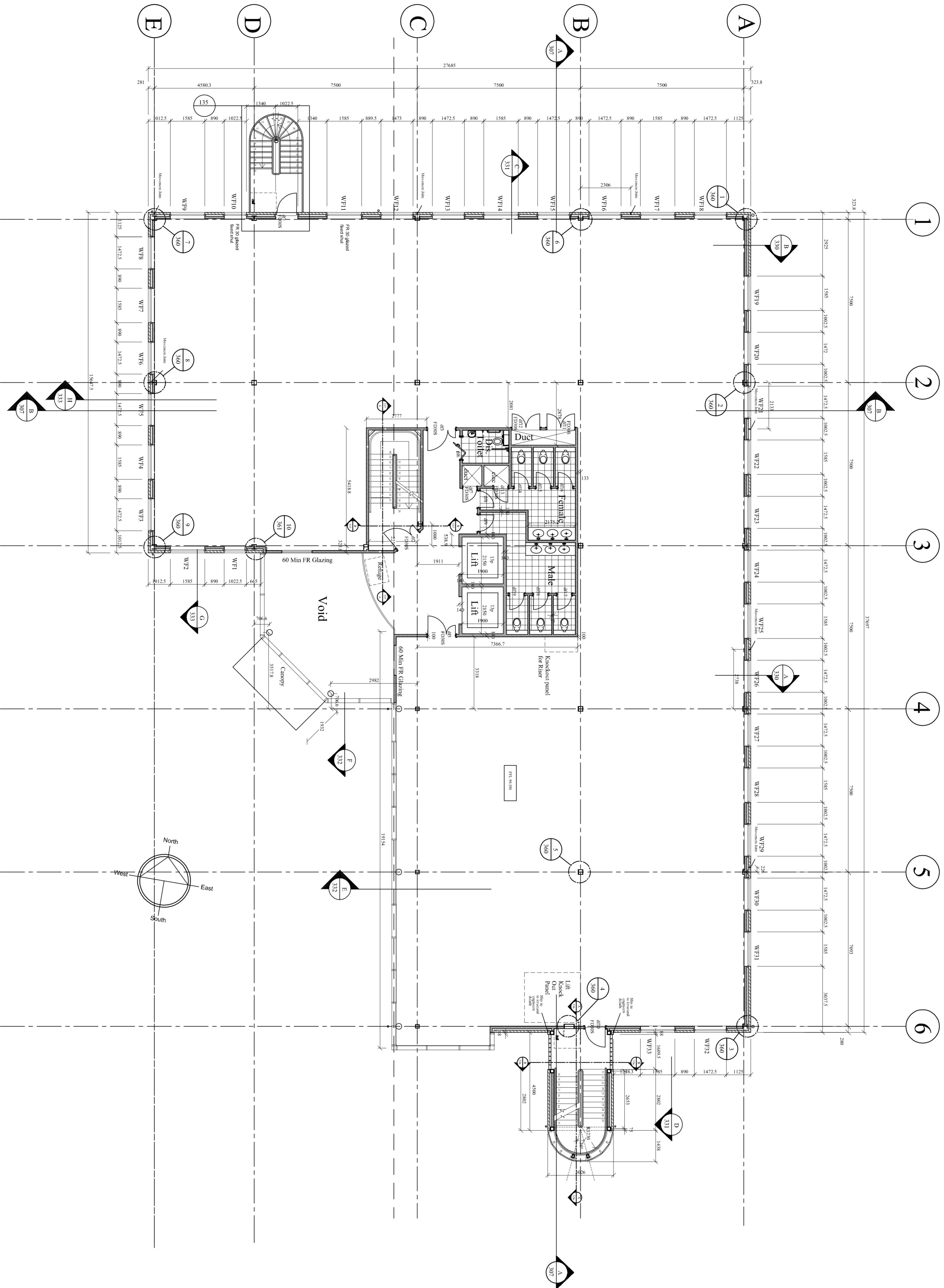

Ballast Wiltshier
Ballast Wiltshier Plc (South West Region)
Telephone: 01282 24000, Fax: 01282 267004

Broadway/Malyan
Architects & Designers

8 Southampton Street
Southampton, Hants, SO15 2ED
T: +44(0)2390 248000
F: +44(0)2390 330986
E: so1@broadwaymalyan.com

Client
Lamron Estates
Developments Ltd
Project
Renaissance
Basing View, Basingstoke
Description
Building C
First Floor Plan

Status
For Construction
Scale 1:100
Job number 8624
Drawn RV
Drawing number 301
Date 23 May 2000
Revision K
Original size 100mm
Copyright Broadway Malyan Limited