

Contractors are not to scale
dimensions from this drawing

Revision	Date
A	26/05/00 N.L.
B	05/06/00 SF
C	01/08/00 SF
D	24/07/00 N.L.
E	27/07/00 RBB
F	01/08/00 SF
G	01/08/00 SF
H	14/09/00 RBB
J	14/09/00 RBB
K	01/01/05 DC

NOTE:
FFL refers to top of raised access floor

A - Column references added
B and column setting out revised
B section lines added and additional
SHS's added to stair pod
C fire partition amended/stair section amended
D window sills and grid 3 amended, fire notes added
E Door 49 fire reference added
F Section of B-307 amended
G Rounded dimension revised
H Movable points & sash rope added
I Two door numbers revised
J Grid reference dimension amended to suit
K Curtain walling & ribbon glazing updated 01/01/05

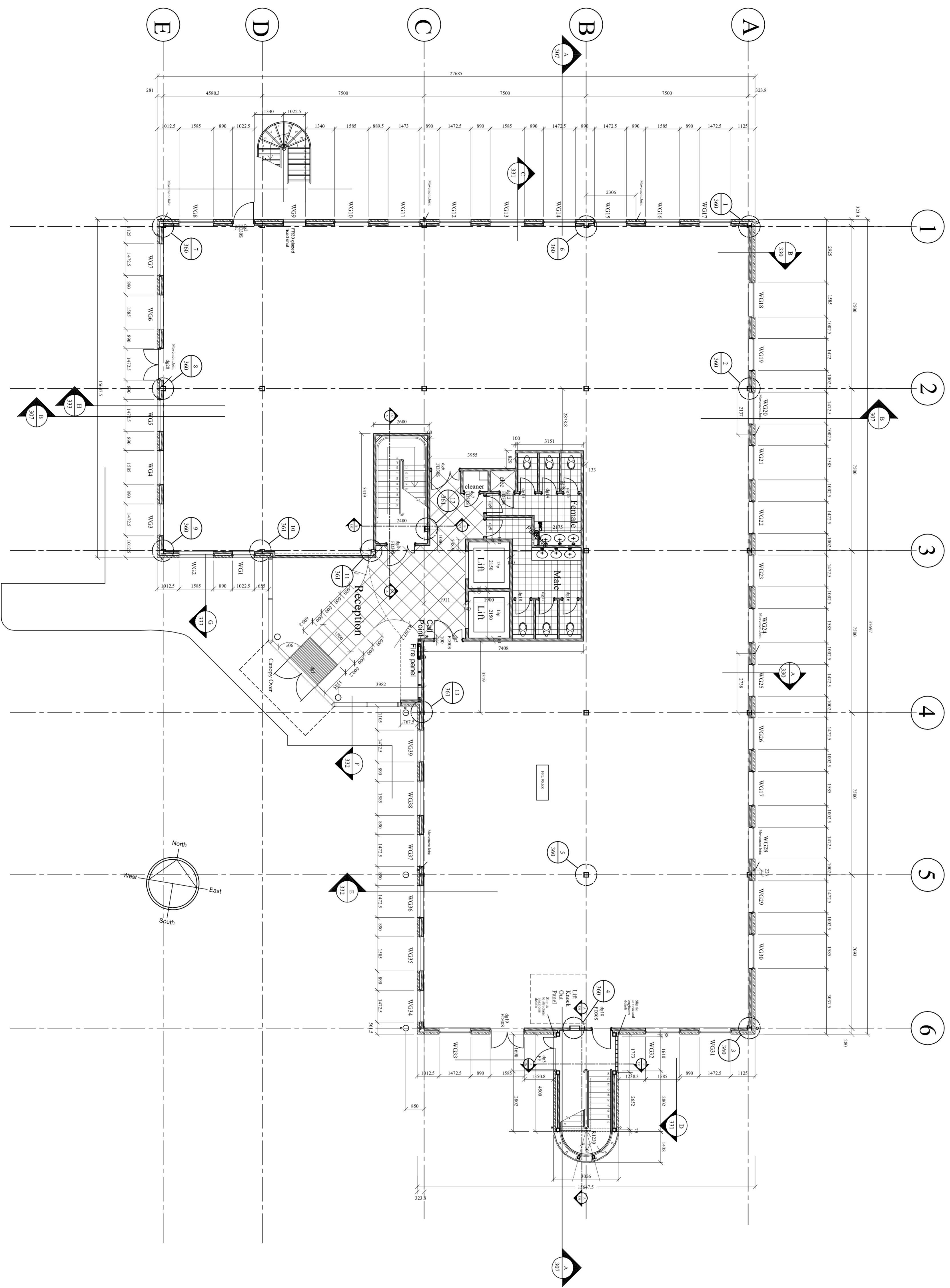

Ballast Wiltshier
Ballast Wiltshier Plc (South West Region)
Telephone: 01282 240001 Fax: 01282 260004

BroadwayMalvan
Architects & Designers

8 Southampton Street
Southampton, Hants, SO15 2ED
T: +44(0)2380 248000
F: +44(0)2380 330986
E: so1@broadwaymalvan.com

Client
Lamron Estates
Developments Ltd

Project
Renaissance
Basing View, Basingstoke

Description
Building C
Ground Floor Plan

Status
For Construction

Scale
1:100

Job number
8624

Drawn
RV

Drawing number
300

Date
23 May 200

Revision
K

Original size 100mm Copyright Broadway Malvan Limited